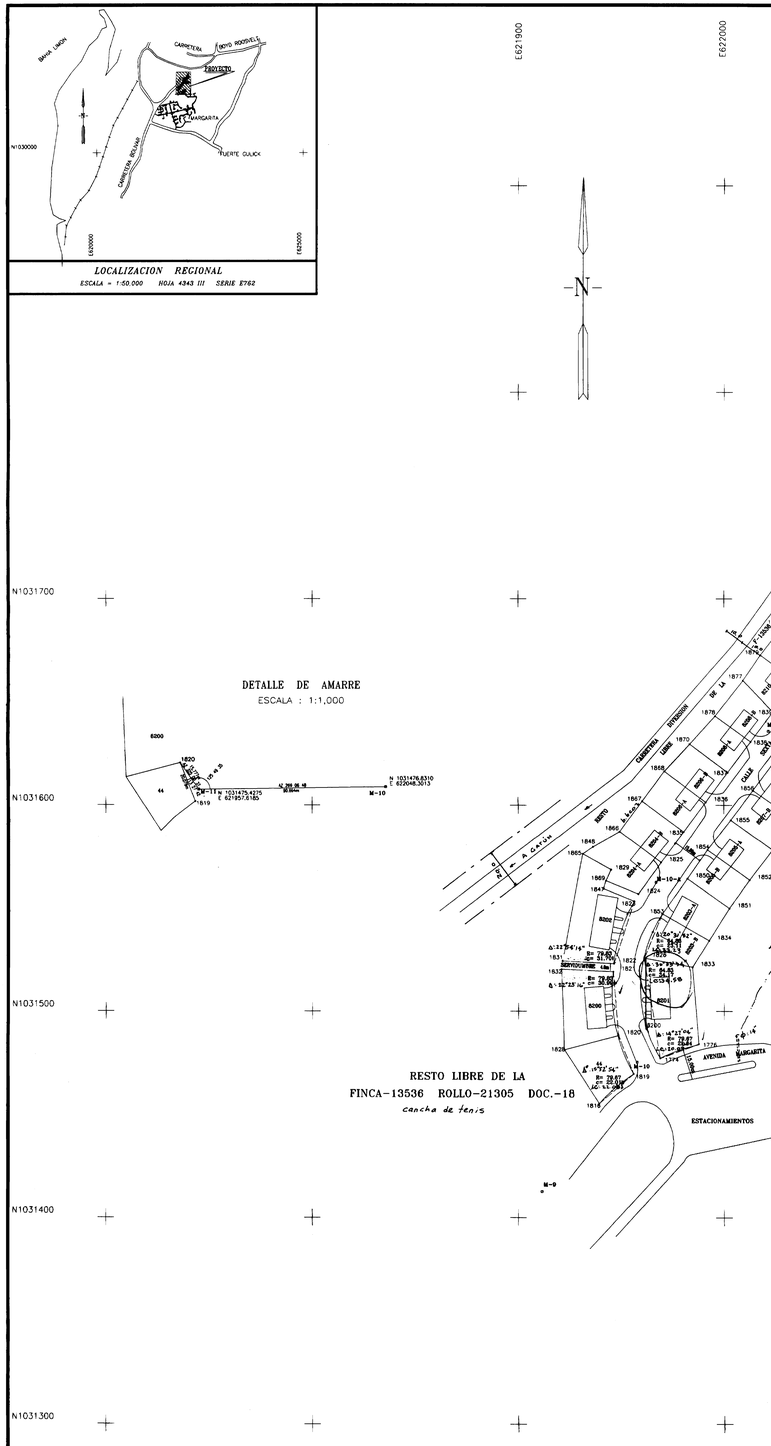


## DATOS DE CAMPO

### LOTE 8232-A
AREA = 628.38 m2
A. SEGMENTO = -4.13 m2
AREA TOTAL = 624.24 m2

| DE EST. | A EST. | DIST. | ACIMUT NORTE | COORDENADAS NORTE | ESTE |
|---|---|---|---|---|---|
| 1905 | 1904 | 20.622 | 331 05' 23" | 1,031,601.550 | 622,137.036 |
| 1904 | 1908 | 18.998 | 329 09' 54" | 1,031,786.597 | 622,121.050 |
| 1908 | 1933 | 15.000 | 329 08' 08" | 1,031,804.908 | 622,111.309 |
| 1933 | 1909 | 18.571 | 65 18' 13" | 1,031,817.785 | 622,103.615 |
| 1909 | 1905 | 29.024 | 147 15' 58" | 1,031,825.964 | 622,121.402 |

### LOTE 8232-B
AREA = 817.81 m2
A. SEGMENTO = -12.84 m2
AREA TOTAL = 804.97 m2

| DE EST. | A EST. | DIST. | ACIMUT NORTE | COORDENADAS NORTE | ESTE |
|---|---|---|---|---|---|
| 1905 | 1909 | 29.024 | 327 15' 58" | 1,031,801.500 | 622,137.096 |
| 1909 | 3300 | 24.366 | 64 16' 00" | 1,031,825.964 | 622,121.402 |
| 3300 | 3301 | 31.579 | 136 18' 00" | 1,031,849.449 | 622,141.192 |
| 3301 | 1905 | 30.076 | 238 42' 18" | 1,031,812.172 | 622,162.756 |

### LOTE 8226-B
AREA = 400.46 m2
A. SEGMENTO = -5.69 m2
AREA TOTAL = 394.76 m2

| DE EST. | A EST. | DIST. | ACIMUT NORTE | COORDENADAS NORTE | ESTE |
|---|---|---|---|---|---|
| 1921 | 1922 | 12.252 | 122 25' 53" | 1,031,778.697 | 622,094.735 |
| 2071 | 1904 | 32.544 | 44 07' 20" | 1,031,772.137 | 622,105.076 |
| 1904 | 1908 | 18.998 | 329 09' 24" | 1,031,788.597 | 622,121.050 |
| 1908 | 1902 | 31.012 | 212 18' 24" | 1,031,804.908 | 622,111.309 |

### LOTE 8228-A
AREA = 746.54 m2

| DE EST. | A EST. | DIST. | ACIMUT NORTE | COORDENADAS NORTE | ESTE |
|---|---|---|---|---|---|
| 1902 | 1898 | 17.920 | 302 26' 37" | 1,031,778.697 | 622,094.735 |
| 1898 | 1910 | 17.672 | 24 21' 15" | 1,031,788.310 | 622,079.612 |
| 1910 | 1923 | 26.079 | 63 03' 10" | 1,031,805.965 | 622,080.368 |
| 1923 | 1908 | 15.000 | 149 08' 08" | 1,031,817.784 | 622,103.615 |
| 1908 | 1902 | 31.012 | 212 18' 24" | 1,031,804.908 | 622,111.309 |

### LOTE 8226
AREA = 674.76 m2

| DE EST. | A EST. | DIST. | ACIMUT NORTE | COORDENADAS NORTE | ESTE |
|---|---|---|---|---|---|
| 1898 | 1910 | 17.672 | 2 27' 15" | 1,031,788.310 | 622,079.612 |
| 1910 | 1922 | 18.131 | 332 57' 31" | 1,031,805.965 | 622,080.368 |
| 1922 | 1921 | 13.777 | 94 44' 45" | 1,031,805.115 | 622,093.135 |
| 1921 | 1911 | 36.985 | 178 11' 59" | 1,031,793.725 | 622,094.442 |
| 1911 | 1898 | 20.064 | 85 53' 51" | 1,031,788.723 | 622,074.608 |

### LOTE 8224-A
AREA = 391.51 m2
A. SEGMENTO = -5.59 m2
AREA TOTAL = 384.92 m2

| DE EST. | A EST. | DIST. | ACIMUT NORTE | COORDENADAS NORTE | ESTE |
|---|---|---|---|---|---|
| 1900 | 1901 | 12.465 | 124 10' 17" | 1,031,748.577 | 622,086.320 |
| 1901 | 1892 | 24.206 | 200 46' 35" | 1,031,761.515 | 622,098.635 |
| 1892 | 1894 | 17.336 | 269 34' 07" | 1,031,759.887 | 622,074.247 |
| 1894 | 1900 | 28.001 | 32 44' 46" | 1,031,744.965 | 622,073.173 |

### LOTE 8224-B
AREA = 712.64 m2

| DE EST. | A EST. | DIST. | ACIMUT NORTE | COORDENADAS NORTE | ESTE |
|---|---|---|---|---|---|
| 1900 | 1894 | 28.001 | 212 44' 46" | 1,031,768.516 | 622,088.319 |
| 1894 | 1897 | 11.756 | 275 46' 46" | 1,031,744.965 | 622,073.173 |
| 1897 | 1891 | 40.653 | 327 31' 11" | 1,031,751.649 | 622,061.477 |
| 1891 | 1900 | 34.017 | 122 25' 49" | 1,031,786.759 | 622,059.608 |

### LOTE 8214-A
AREA = 401.84 m2

| DE EST. | A EST. | DIST. | ACIMUT NORTE | COORDENADAS NORTE | ESTE |
|---|---|---|---|---|---|
| 1844 | 1896 | 24.311 | 307 01' 02" | 1,031,718.924 | 622,078.652 |
| 1896 | 1897 | 12.784 | 95 46' 46" | 1,031,733.563 | 622,059.248 |
| 1897 | 1894 | 11.756 | 95 46' 46" | 1,031,746.149 | 622,061.477 |
| 1894 | 1892 | 17.336 | 89 34' 07" | 1,031,744.965 | 622,073.173 |
| 1892 | 1844 | 22.993 | 209 43' 22" | 1,031,738.884 | 622,090.047 |

### LOTE 8214-B
AREA = 490.60 m2
A. SEGMENTO = 7.38 m2
AREA TOTAL = 497.98 m2

| DE EST. | A EST. | DIST. | ACIMUT NORTE | COORDENADAS NORTE | ESTE |
|---|---|---|---|---|---|
| 1844 | 1896 | 24.311 | 307 01' 02" | 1,031,718.924 | 622,078.652 |
| 1896 | 1897 | 12.784 | 95 46' 46" | 1,031,733.563 | 622,059.248 |
| 1897 | 1894 | 11.756 | 95 46' 46" | 1,031,746.149 | 622,061.477 |
| 1894 | 1892 | 17.336 | 89 34' 07" | 1,031,744.965 | 622,073.173 |
| 1892 | 1844 | 22.993 | 209 43' 22" | 1,031,738.884 | 622,090.047 |

### LOTE 8212-A
AREA = 379.09 m2

| DE EST. | A EST. | DIST. | ACIMUT NORTE | COORDENADAS NORTE | ESTE |
|---|---|---|---|---|---|
| 1842 | 1888 | 19.866 | 306 19' 23" | 1,031,689.641 | 622,056.716 |
| 1888 | 1897 | 19.501 | 330 18' 37" | 1,031,701.420 | 622,040.695 |
| 1897 | 1841 | 21.067 | 126 37' 38" | 1,031,697.312 | 622,038.727 |
| 1841 | 1842 | 18.568 | 36 38' 42" | 1,031,674.743 | 622,045.634 |

### LOTE 8212-B
AREA = 369.18 m2

| DE EST. | A EST. | DIST. | ACIMUT NORTE | COORDENADAS NORTE | ESTE |
|---|---|---|---|---|---|
| 1842 | 1888 | 19.866 | 306 19' 23" | 1,031,689.641 | 622,056.716 |
| 1888 | 1890 | 18.556 | 36 32' 31" | 1,031,701.420 | 622,040.695 |
| 1890 | 1843 | 19.919 | 126 37' 38" | 1,031,716.326 | 622,051.743 |
| 1843 | 1842 | 18.544 | 216 38' 42" | 1,031,704.520 | 622,067.784 |

### LOTE 8210-A
AREA = 352.46 m2

| DE EST. | A EST. | DIST. | ACIMUT NORTE | COORDENADAS NORTE | ESTE |
|---|---|---|---|---|---|
| 1873 | 1877 | 21.351 | 306 06' 25" | 1,031,660.885 | 622,034.879 |
| 1877 | 1877 | 14.352 | 214 20' 07" | 1,031,672.867 | 622,017.629 |
| 1877 | 1839 | 21.054 | 169 06' 02" | 1,031,660.531 | 622,009.194 |
| 1839 | 1840 | 18.596 | 36 38' 42" | 1,031,645.364 | 622,023.779 |

### LOTE 8210-B
AREA = 384.22 m2

| DE EST. | A EST. | DIST. | ACIMUT NORTE | COORDENADAS NORTE | ESTE |
|---|---|---|---|---|---|
| 1840 | 1879 | 21.351 | 306 06' 25" | 1,031,660.885 | 622,034.879 |
| 1879 | 1878 | 18.216 | 214 20' 07" | 1,031,672.867 | 622,017.629 |
| 1878 | 1841 | 21.067 | 126 37' 38" | 1,031,687.912 | 622,026.727 |
| 1841 | 1840 | 18.020 | 216 38' 42" | 1,031,674.743 | 622,045.634 |

### LOTE 8208-A
AREA = 407.82 m2

| DE EST. | A EST. | DIST. | ACIMUT NORTE | COORDENADAS NORTE | ESTE |
|---|---|---|---|---|---|
| 1878 | 1878 | 21.213 | 305 53' 43" | 1,031,630.912 | 622,013.029 |
| 1878 | 1870 | 18.396 | 214 20' 07" | 1,031,643.350 | 621,995.844 |
| 1870 | 1837 | 23.982 | 126 44' 03" | 1,031,629.726 | 621,983.495 |
| 1837 | 1838 | 18.612 | 36 38' 42" | 1,031,615.977 | 622,001.918 |

### LOTE 8208-B
AREA = 417.42 m2

| DE EST. | A EST. | DIST. | ACIMUT NORTE | COORDENADAS NORTE | ESTE |
|---|---|---|---|---|---|
| 1838 | 1878 | 21.213 | 305 53' 43" | 1,031,630.912 | 622,013.029 |
| 1878 | 1877 | 21.750 | 37 51' 55" | 1,031,643.350 | 621,995.844 |
| 1877 | 1839 | 21.054 | 136 06' 02" | 1,031,660.531 | 622,009.194 |
| 1839 | 1838 | 18.012 | 216 38' 42" | 1,031,645.364 | 622,023.779 |

### LOTE 8206-A
AREA = 454.99 m2

| DE EST. | A EST. | DIST. | ACIMUT NORTE | COORDENADAS NORTE | ESTE |
|---|---|---|---|---|---|
| 1835 | 1867 | 25.066 | 306 51' 58" | 1,031,549.065 | 621,980.402 |
| 1867 | 1868 | 18.155 | 36 54' 33" | 1,031,503.006 | 621,960.216 |
| 1868 | 1836 | 20.055 | 126 46' 04" | 1,031,616.532 | 621,977.122 |
| 1836 | 1835 | 18.052 | 216 38' 42" | 1,031,601.537 | 621,991.177 |

### LOTE 8206-B
AREA = 432.57 m2

| DE EST. | A EST. | DIST. | ACIMUT NORTE | COORDENADAS NORTE | ESTE |
|---|---|---|---|---|---|
| 1835 | 1866 | 25.066 | 306 48' 04" | 1,031,601.537 | 621,991.177 |
| 1866 | 1870 | 18.095 | 43 08' 23" | 1,031,616.532 | 621,977.122 |
| 1870 | 1837 | 21.892 | 126 31' 58" | 1,031,629.726 | 621,983.495 |
| 1837 | 1836 | 17.997 | 216 38' 42" | 1,031,615.977 | 622,001.918 |

### LOTE 8204-A
AREA = 581.61 m2

| DE EST. | A EST. | DIST. | ACIMUT NORTE | COORDENADAS NORTE | ESTE |
|---|---|---|---|---|---|
| 1834 | 1869 | 17.011 | 292 19' 15" | 1,031,556.824 | 621,958.269 |
| 1869 | 1829 | 5.964 | 24 41' 23" | 1,031,563.276 | 621,943.629 |
| 1829 | 1865 | 15.711 | 299 00' 12" | 1,031,568.635 | 621,945.030 |
| 1865 | 1848 | 6.010 | 55 54' 14" | 1,031,578.333 | 621,931.390 |
| 1848 | 1866 | 14.884 | 80 09' 27" | 1,031,579.705 | 621,936.287 |
| 1866 | 1835 | 25.066 | 136 27' 03" | 1,031,587.126 | 621,949.213 |
| 1835 | 1834 | 16.895 | 216 27' 32" | 1,031,572.833 | 621,958.377 |

### LOTE 8204-B
AREA = 463.96 m2

| DE EST. | A EST. | DIST. | ACIMUT NORTE | COORDENADAS NORTE | ESTE |
|---|---|---|---|---|---|
| 1835 | 1866 | 25.066 | 306 27' 03" | 1,031,572.833 | 621,949.376 |
| 1866 | 1867 | 16.507 | 36 29' 15" | 1,031,587.127 | 621,949.213 |
| 1867 | 1835 | 25.100 | 126 31' 58" | 1,031,603.006 | 622,960.218 |
| 1835 | 1825 | 18.471 | 216 38' 42" | 1,031,587.063 | 622,980.402 |

### LOTE 8202
AREA = 1,125.26 m2
A. SEGMENTO = -33.65 m2
AREA TOTAL = 1,091.60 m2

| DE EST. | A EST. | DIST. | ACIMUT NORTE | COORDENADAS NORTE | ESTE |
|---|---|---|---|---|---|
| 1822 | 1831 | 25.042 | 272 46' 38" | 1,031,533.209 | 621,946.418 |
| 1831 | 1825 | 25.844 | 10 46' 58" | 1,031,524.422 | 621,921.406 |
| 1965 | 1829 | 15.711 | 119 05' 12" | 1,031,576.333 | 621,931.291 |
| 1829 | 1869 | 5.964 | 204 41' 23" | 1,031,568.635 | 621,945.030 |
| 1869 | 1847 | 4.032 | 197 09' 06" | 1,031,563.276 | 621,943.629 |
| 1847 | 1823 | 16.118 | 113 12' 32" | 1,031,559.434 | 621,947.343 |
| 1823 | 1822 | 31.701 | 198 05' 47" | 1,031,553.341 | 621,956.265 |

### LOTE 8200
AREA = 901.59 m2
A. SEGMENTO = -31.44 m2
AREA TOTAL = 870.14 m2

| DE EST. | A EST. | DIST. | ACIMUT NORTE | COORDENADAS NORTE | ESTE |
|---|---|---|---|---|---|
| 1821 | 1832 | 25.105 | 272 44' 49" | 1,031,519.300 | 621,948.015 |
| 1832 | 1830 | 39.052 | 177 50' 45" | 1,031,520.453 | 621,920.939 |
| 1830 | 1820 | 27.079 | 75 09' 59" | 1,031,481.428 | 621,922.427 |
| 1820 | 2110 | 30.998 | 355 14' 51" | 1,031,488.361 | 621,948.563 |

### LOTE 44
AREA = 608.92 m2
A. SEGMENTO = -11.22 m2
AREA TOTAL = 597.69 m2

| DE EST. | A EST. | DIST. | ACIMUT NORTE | COORDENADAS NORTE | ESTE |
|---|---|---|---|---|---|
| 1820 | 1818 | 27.079 | 255 09' 59" | 1,031,488.361 | 621,948.563 |
| 1818 | 1816 | 31.065 | 147 10' 27" | 1,031,481.428 | 621,922.427 |
| 1816 | 1819 | 22.013 | 49 15' 05" | 1,031,455.306 | 621,939.256 |
| 1819 | 1820 | 20.079 | 338 31' 19" | 1,031,469.676 | 621,955.935 |

### LOTE 8215-A
AREA = 435.49 m2

| DE EST. | A EST. | DIST. | ACIMUT NORTE | COORDENADAS NORTE | ESTE |
|---|---|---|---|---|---|
| 1962 | 1962 | 18.533 | 99 27' 24" | 1,031,659.041 | 622,125.676 |
| 1962 | 1968 | 22.984 | 189 37' 25" | 1,031,656.996 | 622,141.957 |
| 1966 | 1980 | 18.580 | 276 34' 44" | 1,031,673.326 | 622,138.112 |
| 1980 | 1963 | 23.380 | 9 39' 54" | 1,031,676.421 | 622,118.550 |

### LOTE 8215-B
AREA = 393.05 m2

| DE EST. | A EST. | DIST. | ACIMUT NORTE | COORDENADAS NORTE | ESTE |
|---|---|---|---|---|---|
| 1964 | 1963 | 17.073 | 99 27' 24" | 1,031,701.846 | 622,106.835 |
| 1963 | 1980 | 23.380 | 189 39' 54" | 1,031,699.041 | 622,125.676 |
| 1980 | 2110 | 17.139 | 285 44' 10" | 1,031,676.401 | 622,119.650 |
| 2110 | 1964 | 22.096 | 9 35' 16" | 1,031,680.050 | 622,103.153 |

### LOTE 8217-B
AREA = 407.83 m2

| DE EST. | A EST. | DIST. | ACIMUT NORTE | COORDENADAS NORTE | ESTE |
|---|---|---|---|---|---|
| 1962 | 1970 | 18.012 | 99 27' 24" | 1,031,695.996 | 622,141.957 |
| 1970 | 1992 | 22.390 | 189 37' 19" | 1,031,693.037 | 622,159.724 |
| 1992 | 1968 | 18.528 | 277 13' 14" | 1,031,671.060 | 622,155.998 |
| 1968 | 1962 | 22.984 | 9 37' 25" | 1,031,673.326 | 622,138.112 |

### LOTE 8217-A
AREA = 547.96 m2

| DE EST. | A EST. | DIST. | ACIMUT NORTE | COORDENADAS NORTE | ESTE |
|---|---|---|---|---|---|
| 1970 | 1993 | 33.033 | 99 30' 26" | 1,031,693.037 | 622,159.724 |
| 1993 | 1995 | 22.598 | 182 03' 37" | 1,031,666.665 | 622,182.444 |
| 1995 | 1992 | 26.008 | 273 43' 19" | 1,031,666.665 | 622,181.633 |
| 1992 | 1970 | 22.390 | 9 37' 19" | 1,031,671.060 | 622,155.998 |

### LOTE 8219
AREA = 913.06 m2

| DE EST. | A EST. | DIST. | ACIMUT NORTE | COORDENADAS NORTE | ESTE |
|---|---|---|---|---|---|
| 1977 | 1991 | 38.081 | 3 09' 21" | 1,031,696.803 | 622,219.418 |
| 1984 | 1991 | 36.617 | 134 01' 55" | 1,031,724.526 | 622,229.896 |
| 1991 | 1986 | 19.762 | 189 13' 15" | 1,031,686.739 | 622,250.165 |
| 1986 | 1987 | 30.177 | 273 18' 33" | 1,031,673.232 | 622,247.004 |
| 1987 | 1977 | 12.881 | 9 48' 33" | 1,031,684.110 | 622,217.224 |

### LOTE 8221
AREA = 740.79 m2

| DE EST. | A EST. | DIST. | ACIMUT NORTE | COORDENADAS NORTE | ESTE |
|---|---|---|---|---|---|
| 1976 | 1982 | 20.611 | 9 04' 35" | 1,031,700.908 | 622,193.723 |
| 1982 | 1983 | 8.038 | 9 18' 24" | 1,031,721.361 | 622,196.974 |
| 1983 | 1984 | 26.034 | 100 19' 42" | 1,031,723.194 | 622,198.274 |
| 1984 | 1977 | 26.934 | 189 09' 17" | 1,031,724.526 | 622,223.887 |
| 1977 | 1976 | 26.052 | 279 27' 24" | 1,031,696.633 | 622,219.392 |

### LOTE 8223-B
AREA = 363.89 m2

| DE EST. | A EST. | DIST. | ACIMUT NORTE | COORDENADAS NORTE | ESTE |
|---|---|---|---|---|---|
| 1971 | 1976 | 17.985 | 99 27' 24" | 1,031,703.663 | 622,175.983 |
| 1976 | 1982 | 20.611 | 9 04' 35" | 1,031,700.908 | 622,193.723 |
| 1982 | 1975 | 18.041 | 276 53' 46" | 1,031,721.361 | 622,196.974 |
| 1975 | 1971 | 19.806 | 188 57' 04" | 1,031,723.428 | 622,179.064 |

### LOTE 8223-A
AREA = 388.33 m2

| DE EST. | A EST. | DIST. | ACIMUT NORTE | COORDENADAS NORTE | ESTE |
|---|---|---|---|---|---|
| 1971 | 1967 | 18.630 | 279 27' 24" | 1,031,703.663 | 622,175.983 |
| 1967 | 1974 | 19.398 | 0 35' 56" | 1,031,706.932 | 622,167.616 |
| 1974 | 1975 | 18.397 | 100 03' 06" | 1,031,726.640 | 622,160.950 |
| 1975 | 1971 | 19.806 | 188 57' 04" | 1,031,723.428 | 622,179.064 |

### LOTE 8225-B
AREA = 354.31 m2

| DE EST. | A EST. | DIST. | ACIMUT NORTE | COORDENADAS NORTE | ESTE |
|---|---|---|---|---|---|
| 1967 | 1967 | 12.966 | 99 27' 24" | 1,031,705.674 | 622,135.894 |
| 1967 | 1974 | 19.398 | 0 35' 56" | 1,031,706.932 | 622,157.616 |
| 1974 | 1929 | 17.985 | 279 39' 39" | 1,031,726.640 | 622,160.950 |
| 1929 | 1967 | 19.424 | 189 32' 21" | 1,031,729.023 | 622,143.115 |

### LOTE 8225-A
AREA = 329.81 m2

| DE EST. | A EST. | DIST. | ACIMUT NORTE | COORDENADAS NORTE | ESTE |
|---|---|---|---|---|---|
| 1961 | 1960 | 17.023 | 279 27' 24" | 1,031,709.674 | 622,135.894 |
| 1960 | 1916 | 11.405 | 3 32' 00" | 1,031,712.671 | 622,123.100 |
| 1916 | 1924 | 8.375 | 15 31' 35" | 1,031,723.919 | 622,124.991 |
| 1924 | 1929 | 16.165 | 100 33' 09" | 1,031,731.987 | 622,127.233 |
| 1929 | 1961 | 19.424 | 189 32' 21" | 1,031,729.023 | 622,143.115 |

### LOTE 8227-B
AREA = 324.41 m2
A. SEGMENTO = -1.84 m2
AREA TOTAL = 322.57 m2

| DE EST. | A EST. | DIST. | ACIMUT NORTE | COORDENADAS NORTE | ESTE |
|---|---|---|---|---|---|
| 1915 | 1965 | 14.992 | 206 47' 35" | 1,031,732.399 | 622,103.665 |
| 1965 | 1960 | 26.933 | 103 37' 35" | 1,031,719.016 | 622,096.927 |
| 1960 | 1916 | 11.405 | 9 32' 00" | 1,031,712.671 | 622,123.100 |
| 1916 | 1915 | 22.932 | 291 42' 10" | 1,031,723.919 | 622,124.991 |

### LOTE 8227-A
AREA = 399.50 m2
A. SEGMENTO = -1.18 m2
AREA TOTAL = 398.32 m2

| DE EST. | A EST. | DIST. | ACIMUT NORTE | COORDENADAS NORTE | ESTE |
|---|---|---|---|---|---|
| 1915 | 1912 | 12.911 | 18 34' 10" | 1,031,732.398 | 622,103.684 |
| 1912 | 1937 | 10.014 | 110 30' 42" | 1,031,744.637 | 622,107.796 |
| 1937 | 1914 | 6.016 | 19 33' 03" | 1,031,741.128 | 622,117.175 |
| 1914 | 1936 | 18.545 | 113 30' 00" | 1,031,746.797 | 622,136.193 |
| 1936 | 1924 | 11.627 | 230 24' 29" | 1,031,739.397 | 622,136.193 |
| 1924 | 1916 | 8.375 | 195 31' 35" | 1,031,731.987 | 622,127.233 |
| 1916 | 1915 | 22.932 | 291 42' 10" | 1,031,723.919 | 622,124.991 |

### LOTE 8229-A
AREA = 651.96 m2
A. SEGMENTO = 9.08 m2
AREA TOTAL = 660.26 m2

| DE EST. | A EST. | DIST. | ACIMUT NORTE | COORDENADAS NORTE | ESTE |
|---|---|---|---|---|---|
| 1926 | 1935 | 26.016 | 51 14' 11" | 1,031,773.455 | 622,126.760 |
| 1935 | 1930 | 38.979 | 102 01' 33" | 1,031,790.147 | 622,147.046 |
| 1930 | 1927 | 17.997 | 224 30' 47" | 1,031,765.043 | 622,161.521 |
| 1927 | 1926 | 30.998 | 324 31' 11" | 1,031,752.509 | 622,148.903 |

### LOTE 8229-B
AREA = 677.58 m2
A. SEGMENTO = 12.57 m2
AREA TOTAL = 690.15 m2

| DE EST. | A EST. | DIST. | ACIMUT NORTE | COORDENADAS NORTE | ESTE |
|---|---|---|---|---|---|
| 1935 | 1934 | 20.041 | 18 35' 53" | 1,031,825.355 | 622,190.654 |
| 1934 | 1947 | 33.961 | 97 35' 08" | 1,031,844.578 | 622,196.323 |
| 1947 | 1946 | 22.035 | 159 34' 24" | 1,031,841.415 | 622,220.075 |
| 1946 | 1945 | 16.036 | 238 38' 15" | 1,031,820.798 | 622,227.795 |
| 1945 | 1933 | 30.041 | 300 35' 36" | 1,031,810.066 | 622,216.514 |

### LOTE 8231
AREA = 847.06 m2
A. SEGMENTO = 16.89 m2
AREA TOTAL = 863.95 m2

| DE EST. | A EST. | DIST. | ACIMUT NORTE | COORDENADAS NORTE | ESTE |
|---|---|---|---|---|---|
| 1925 | 1931 | 37.966 | 60 35' 01" | 1,031,845.749 | 622,181.364 |
| 1931 | 1930 | 35.027 | 142 52' 49" | 1,031,805.930 | 622,174.862 |
| 1930 | 1925 | 28.978 | 330 01' 53" | 1,031,790.170 | 622,187.827 |
| | | | | 1,031,765.043 | 622,161.521 |

### LOTE 8233
AREA = 768.59 m2
A. SEGMENTO = -26.72 m2
AREA TOTAL = 741.87 m2

| DE EST. | A EST. | DIST. | ACIMUT NORTE | COORDENADAS NORTE | ESTE |
|---|---|---|---|---|---|
| 1931 | 1933 | 25.029 | 39 07' 15" | 1,031,805.930 | 622,174.862 |
| 1933 | 1945 | 30.042 | 120 35' 36" | 1,031,825.355 | 622,190.654 |
| 1945 | 1939 | 36.088 | 232 38' 49" | 1,031,810.066 | 622,216.514 |
| 1939 | 1931 | 21.995 | 322 52' 49" | 1,031,788.170 | 622,187.827 |

### LOTE 8235
AREA = 827.12 m2
A. SEGMENTO = -13.62 m2
AREA TOTAL = 813.50 m2

| DE EST. | A EST. | DIST. | ACIMUT NORTE | COORDENADAS NORTE | ESTE |
|---|---|---|---|---|---|
| 1933 | 1934 | 20.041 | 18 35' 53" | 1,031,825.355 | 622,190.654 |
| 1934 | 1947 | 33.961 | 97 35' 08" | 1,031,844.578 | 622,196.323 |
| 1947 | 1946 | 22.035 | 159 34' 24" | 1,031,841.415 | 622,220.075 |
| 1946 | 1945 | 16.036 | 238 38' 15" | 1,031,820.798 | 622,227.795 |
| 1945 | 1933 | 30.041 | 300 35' 36" | 1,031,810.066 | 622,216.514 |

### LOTE 8237
AREA = 675.84 m2

| DE EST. | A EST. | DIST. | ACIMUT NORTE | COORDENADAS NORTE | ESTE |
|---|---|---|---|---|---|
| 1934 | 1940 | 30.679 | 358 53' 27" | 1,031,844.578 | 622,196.323 |
| 1940 | 1950 | 18.054 | 88 06' 46" | 1,031,875.252 | 622,195.729 |
| 1950 | 1947 | 35.003 | 163 37' 45" | 1,031,875.846 | 622,213.773 |
| 1947 | 1934 | 33.961 | 277 35' 08" | 1,031,841.415 | 622,220.074 |

### LOTE 8238-B
AREA = 808.59 m2

| DE EST. | A EST. | DIST. | ACIMUT NORTE | COORDENADAS NORTE | ESTE |
|---|---|---|---|---|---|
| 1942 | 1940 | 7.472 | 88 04' 58" | 1,031,875.022 | 622,188.262 |
| 1940 | 1950 | 18.054 | 88 06' 46" | 1,031,875.252 | 622,195.729 |
| 1950 | 1951 | 14.880 | 349 15' 15" | 1,031,875.846 | 622,213.773 |
| 1951 | 1958 | 29.994 | 330 34' 23" | 1,031,890.466 | 622,211.003 |
| 1958 | 1955 | 10.043 | 230 01' 30" | 1,031,916.590 | 622,196.267 |
| 1955 | 1942 | 45.064 | 178 10' 49" | 1,031,920.029 | 622,186.631 |

### LOTE 8238-A
AREA = 924.55 m2

| DE EST. | A EST. | DIST. | ACIMUT NORTE | COORDENADAS NORTE | ESTE |
|---|---|---|---|---|---|
| 1942 | 1955 | 45.050 | 358 10' 49" | 1,031,875.001 | 622,188.261 |
| 1955 | 1954 | 10.867 | 274 01' 17" | 1,031,920.028 | 622,186.631 |
| 1954 | 1949 | 49.830 | 200 13' 00" | 1,031,920.790 | 622,175.991 |
| 1949 | 1941 | 22.044 | 88 06' 03" | 1,031,874.031 | 622,158.771 |
| 1941 | 1942 | 7.463 | 88 09' 25" | 1,031,874.781 | 622,180.802 |

### LOTE 8236-B
AREA = 651.96 m2

| DE EST. | A EST. | DIST. | ACIMUT NORTE | COORDENADAS NORTE | ESTE |
|---|---|---|---|---|---|
| 1943 | 1941 | 29.018 | 358 53' 27" | 1,031,845.749 | 622,181.364 |
| 1941 | 1949 | 22.043 | 268 06' 03" | 1,031,874.781 | 622,180.802 |
| 1949 | 1932 | 21.509 | 199 58' 50" | 1,031,874.031 | 622,158.771 |
| 1932 | 1943 | 20.998 | 105 04' 40" | 1,031,853.813 | 622,151.433 |

### LOTE 8236-A
AREA = 745.64 m2
A. SEGMENTO = 102.45 m2
AREA TOTAL = 848.09 m2

| DE EST. | A EST. | DIST. | ACIMUT NORTE | COORDENADAS NORTE | ESTE |
|---|---|---|---|---|---|
| 1943 | 1932 | 30.998 | 285 04' 40" | 1,031,845.749 | 622,181.364 |
| 1932 | 1930 | 7.008 | 195 18' 09" | 1,031,853.813 | 622,151.433 |
| 1930 | 3300 | 10.847 | 230 46' 11" | 1,031,847.055 | 622,149.585 |
| 3300 | 3301 | 31.579 | 136 48' 29" | 1,031,840.195 | 622,141.182 |
| 3301 | 1943 | 38.079 | 33 00' 51" | 1,031,819.172 | 622,162.756 |

### LOTE 41
AREA = 708.54 m2
A. SEGMENTO = -51.00 m2
AREA TOTAL = 657.54 m2

| DE EST. | A EST. | DIST. | ACIMUT NORTE | COORDENADAS NORTE | ESTE |
|---|---|---|---|---|---|
| 1792 | 1793 | 10.018 | 155 38' 04" | 1,031,485.786 | 622,089.976 |
| 1789 | 1790 | 2.001 | 61 03' 13" | 1,031,476.660 | 622,094.109 |
| 1790 | 1788 | 19.241 | 149 45' 43" | 1,031,477.628 | 622,095.860 |
| 1788 | 1787 | 19.005 | 243 16' 53" | 1,031,481.005 | 622,105.549 |
| 1787 | 1784 | 36.333 | 317 39' 49" | 1,031,497.152 | 622,081.487 |
| 1785 | 1792 | 24.328 | 61 46' 10" | 1,031,473.994 | 622,068.013 |

### LOTE 8163-B
AREA = 517.68 m2

| DE EST. | A EST. | DIST. | ACIMUT NORTE | COORDENADAS NORTE | ESTE |
|---|---|---|---|---|---|
| 1783 | 1782 | 15.970 | 61 46' 10" | 1,031,487.667 | 622,093.480 |
| 1782 | 1812 | 29.499 | 151 41' 53" | 1,031,495.321 | 622,107.550 |
| 1812 | 1788 | 17.997 | 242 45' 30" | 1,031,489.248 | 622,121.536 |
| 1788 | 1790 | 19.241 | 329 45' 43" | 1,031,497.005 | 622,105.549 |
| 1790 | 1809 | 1.927 | 61 31' 53" | 1,031,497.628 | 622,095.860 |
| 1809 | 1783 | 9.989 | 335 55' 53" | 1,031,478.547 | 622,097.553 |

### LOTE 8163-A
AREA = 498.56 m2

| DE EST. | A EST. | DIST. | ACIMUT NORTE | COORDENADAS NORTE | ESTE |
|---|---|---|---|---|---|
| 1782 | 1797 | 16.998 | 61 46' 10" | 1,031,495.321 | 622,107.550 |
| 1797 | 1813 | 29.746 | 152 20' 41" | 1,031,502.262 | 622,122.526 |
| 1813 | 1812 | 15.064 | 242 45' 41" | 1,031,476.914 | 622,136.333 |
| 1812 | 1782 | 29.499 | 331 41' 53" | 1,031,489.248 | 622,121.536 |

### LOTE 42
AREA = 522.42 m2

| DE EST. | A EST. | DIST. | ACIMUT NORTE | COORDENADAS NORTE | ESTE |
|---|---|---|---|---|---|
| 1797 | 1813 | 29.746 | 152 20' 41" | 1,031,502.262 | 622,122.526 |
| 1813 | 1814 | 16.042 | 62 53' 58" | 1,031,476.914 | 622,136.333 |
| 1814 | 1801 | 28.327 | 332 09' 06" | 1,031,485.133 | 622,152.394 |
| 1801 | 1797 | 18.016 | 247 20' 13" | 1,031,510.179 | 622,139.152 |

### LOTE 8162
AREA = 935.37 m2

| DE EST. | A EST. | DIST. | ACIMUT NORTE | COORDENADAS NORTE | ESTE |
|---|---|---|---|---|---|
| 1785 | 1805 | 29.979 | 331 30' 14" | 1,031,509.975 | 622,109.451 |
| 1805 | 1807 | 10.955 | 61 30' 43" | 1,031,536.322 | 622,095.148 |
| 1807 | 1808 | 32.878 | 97 25' 35" | 1,031,541.547 | 622,104.277 |
| 1808 | 1800 | 19.994 | 160 38' 53" | 1,031,537.397 | 622,137.979 |
| 1800 | 1804 | 7.397 | 243 36' 43" | 1,031,517.335 | 622,131.153 |
| 1804 | 1799 | 10.871 | 276 13' 44" | 1,031,519.759 | 622,130.007 |
| 1799 | 1785 | 10.840 | 243 00' 58" | 1,031,514.338 | 622,119.665 |

### LOTE 8161-B
AREA = 538.89 m2

| DE EST. | A EST. | DIST. | ACIMUT NORTE | COORDENADAS NORTE | ESTE |
|---|---|---|---|---|---|
| 1781 | 1806 | 29.888 | 331 35' 01" | 1,031,501.449 | 622,093.571 |
| 1806 | 1805 | 17.982 | 61 24' 52" | 1,031,527.736 | 622,079.348 |
| 1805 | 1795 | 29.979 | 151 30' 13" | 1,031,536.322 | 622,095.148 |
| 1795 | 1781 | 18.024 | 241 46' 13" | 1,031,509.975 | 622,109.451 |

### LOTE 8161-A
AREA = 549.21 m2

| DE EST. | A EST. | DIST. | ACIMUT NORTE | COORDENADAS NORTE | ESTE |
|---|---|---|---|---|---|
| 1780 | 1193 | 29.957 | 331 53' 46" | 1,031,492.729 | 622,077.328 |
| 1193 | 1806 | 18.273 | 61 53' 17" | 1,031,519.154 | 622,063.278 |
| 1806 | 1781 | 29.888 | 151 35' 01" | 1,031,527.736 | 622,079.348 |
| 1781 | 1780 | 18.436 | 241 47' 34" | 1,031,501.449 | 622,093.571 |

### LOTE 8160-B
AREA = 555.35 m2

| DE EST. | A EST. | DIST. | ACIMUT NORTE | COORDENADAS NORTE | ESTE |
|---|---|---|---|---|---|
| 1779 | 1794 | 30.065 | 331 58' 12" | 1,031,483.979 | 622,061.031 |
| 1794 | 1193 | 18.512 | 62 06' 03" | 1,031,510.493 | 622,046.856 |
| 1193 | 1780 | 29.957 | 151 53' 46" | 1,031,519.154 | 622,063.278 |
| 1780 | 1779 | 18.498 | 241 46' 10" | 1,031,492.729 | 622,077.328 |

### LOTE 8160-A
AREA = 608.10 m2
A. SEGMENTO = -11.20 m2
AREA TOTAL = 596.90 m2

| DE EST. | A EST. | DIST. | ACIMUT NORTE | COORDENADAS NORTE | ESTE |
|---|---|---|---|---|---|
| 1779 | 1794 | 30.065 | 331 58' 12" | 1,031,483.979